DIRECT REPORTS: ASSOCIATE DEAN FOR UNDERGRADUATE STUDIES

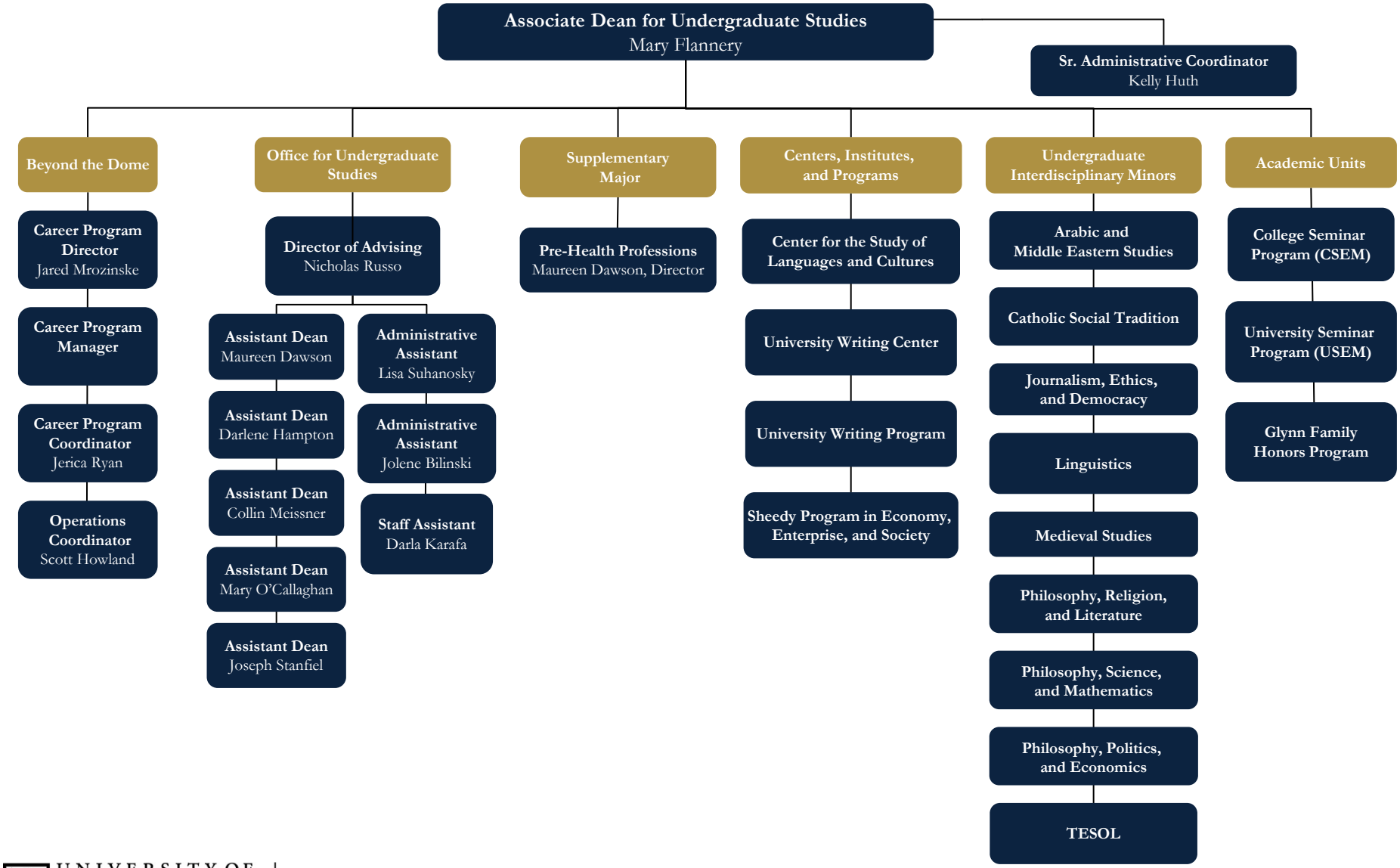

UNIVERSITY OF NOTRE DAME | COLLEGE OF ARTS AND LETTERS