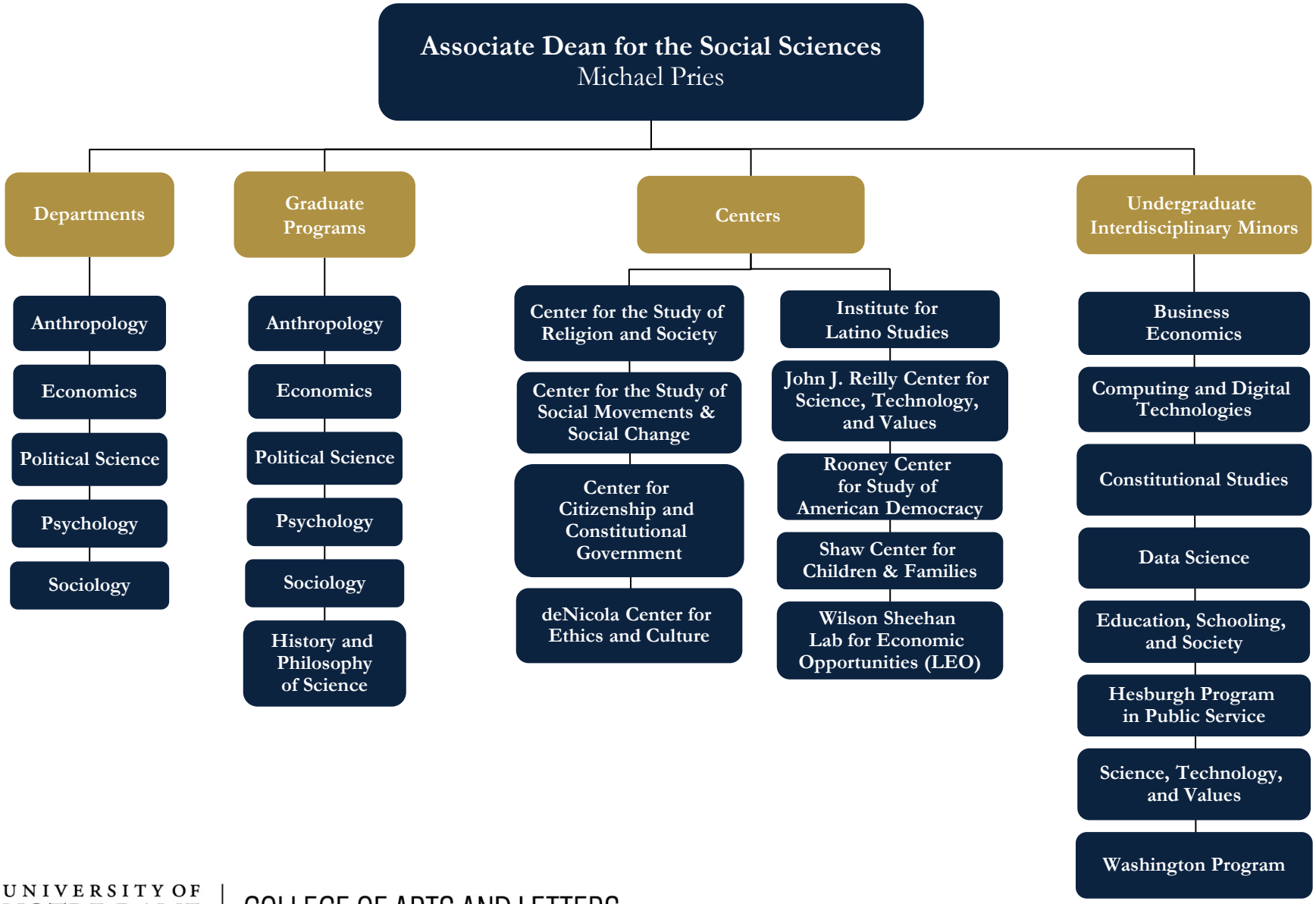DIRECT REPORTS: ASSOCIATE DEAN FOR THE SOCIAL SCIENCES